



# CARDIOVIT AT-2 plus

## TWO DEVICES IN ONE!

ECG and spirometry in one:

Until recently, the importance of spirometry tests for the early diagnosis of chronic obstructive lung diseases and certain cardiac diseases has been seriously underestimated. However, the ever growing number of patients suffering from pulmonary function restrictions shows clearly that a frequent examination of the pulmonary function is essential.

SCHILLER was the first manufacturer to combine the two most common pulmonary function and cardiac tests in one device - the CARDIOVIT AT-2 plus with ECG and spirometry function.

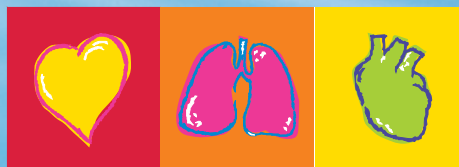

# SCHILLER

The Art of Diagnostics

# CARDIOVIT AT-2 plus

## TWO DEVICES IN ONE!

### Simple handling - double benefit:

- Two tests in one device pays off
- Both functions are controlled from the same device
- Thanks to its low weight and handy size, the CARDIOVIT AT-2 plus can be transported very easily
- The device distinguishes itself through its absolute reliability
- With the integrated high-resolution printer, you can obtain reports in A4 format, in unequalled quality and ready-to-file
- You get printouts including diagnosis and measuring values in less than 20 seconds
- Integrated accumulator
- Enlarged printouts and an unlimited number of copies can be obtained
- The alphanumeric, water-resistant keyboard with function keys allows easy and quick patient data entries
- Storage of more than 60 recordings (option)
- Data can be transferred to a PC

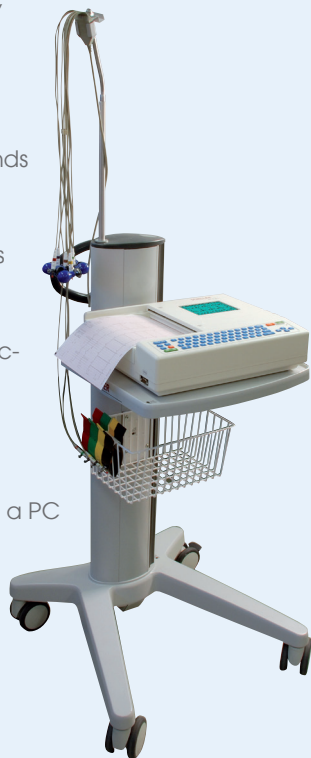

### Internationally renowned ECG technology:

- 6 channel real-time printout at 5, 25 or 50 mm/s
- Automatic 6 /12 channel printout on one or two pages
- Quick and reliable PC based interpretation and measurement program for adult and children ECGs
- No need to repeat ECG recordings since the quality of the waveforms is optimised by the SCHILLER smoothing and baseline filters
- Save time and paper by simply monitoring all 12 leads on the integrated 3 channel screen

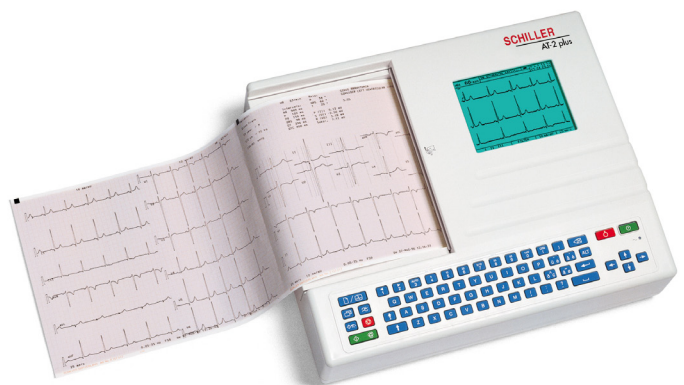

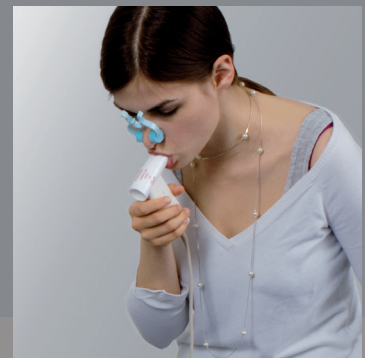
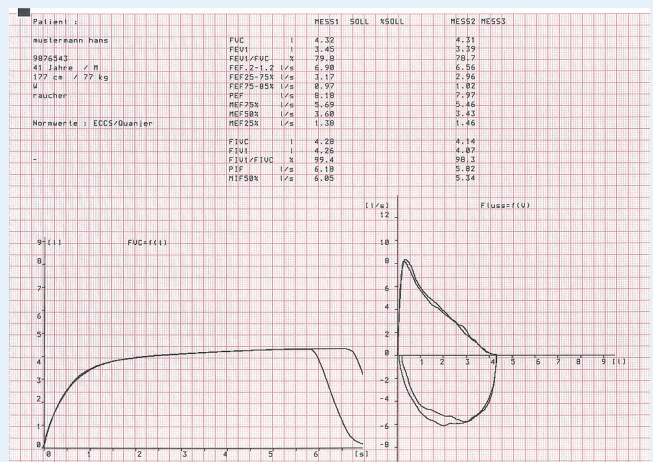
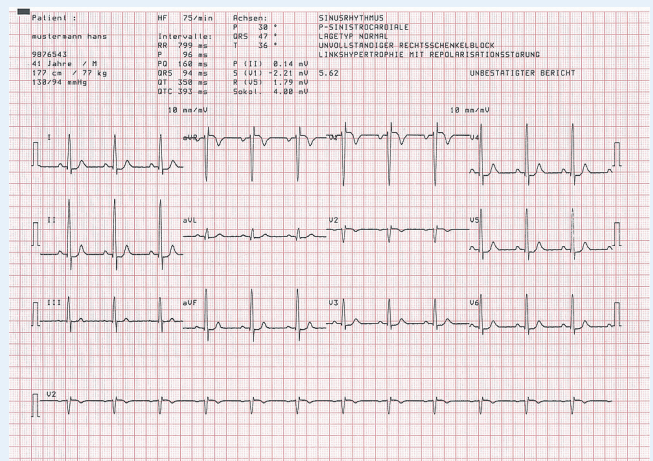

### Fulfilling highest spirometry standards:

- Thanks to the SP-250 sensor with its unique disposable mouthpiece, the risk of cross contamination is eliminated
- Small and light sensor
- Simple and quick calibration
- Inspiratory and expiratory pulmonary function tests: FVC, SVC, MV, MVV as well as pre/post medication tests
- Several norm value tables can be selected as needed
- Visual support due to real-time graphics and display of the measured values on the screen

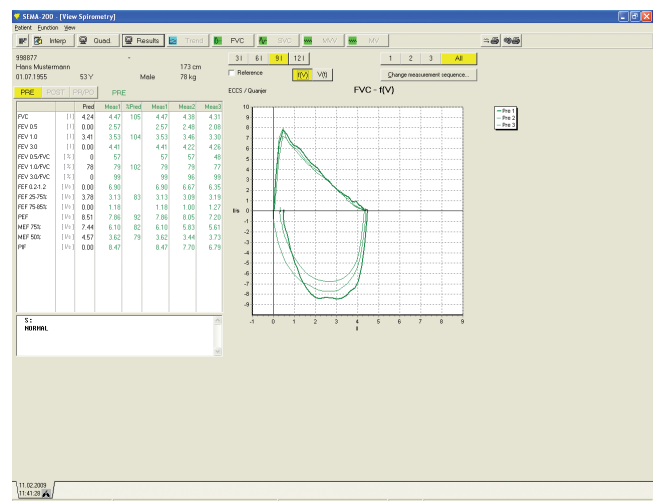



**Asia**  
**SCHILLER Asia-Pacific / Malaysia**  
52200 Kuala Lumpur, Malaysia  
Phone +603 6272 3033  
Fax +603 6272 2030  
sales@schiller.com.my  
www.schiller-asia.com



**Austria**  
**SCHILLER Handelsgesellschaft m.b.H.**  
A-4040 Linz  
Phone +43 732 709 90  
Fax +43 732 757 000  
sales@schiller.at  
www.schiller.at



**China**  
**Alfred Schiller Medical Equipment Co. Ltd.**  
100015 Beijing, China  
Phone +86-010-52007020  
diamond@schillermedical.com  
www.schiller.cn



**France**  
**SCHILLER Médical S.A.S.**  
F-67162 Wissembourg/Cedex  
Phone +33 3 88 63 36 00  
Fax +33 3 88 94 12 82  
info@schiller.fr  
www.schiller-medical.com



**France (distribution France)**  
**SCHILLER France S.A.S.**  
F-77600 Bussy St Georges  
Phone +33 1 64 66 50 00  
Fax +33 1 64 66 50 10  
infoschiller@schiller-france.fr  
www.schiller-france.com



**Germany**  
**SCHILLER Medizintechnik GmbH**  
D-85622 Feldkirchen b. München  
Phone +49 89 62 99 81-0  
Fax +49 89 62 99 81-54  
info@schillermed.de  
www.schillermed.de



**Hungary**  
**SCHILLER Diamed Ltd.**  
H-1141 Budapest  
Phone +36 (1) 383-4780 / 460-9491  
Fax +36 (1) 383-4778  
sales@schiller.at  
www.schiller-hungary.hu



**India**  
**SCHILLER Healthcare India Pvt. Ltd.**  
Mumbai - 400 001, India  
Phone +91 22 6152 3333/ 2920 9141  
Fax +91 22 2920 9142  
sales@schillerindia.com  
www.schillerindia.com



**Japan**  
**SCHILLER Japan, Ltd.**  
Hiroshima 734-8551  
Phone +81 82 250 2055  
Fax +81 82 253 1713  
koji.maekawa@schiller.jp  
www.schiller.jp



**Croatia**  
**Schiller medicinski instrumenti d.o.o.**  
10000 Zagreb  
Phone +385 1 309 66 59  
Fax +385 1 309 66 60  
info@schillerzg.hr  
www.schiller.ch



**Latin America**  
**SCHILLER Latin America, Inc.**  
Doral, Florida 33172  
Phone +1 954 673 0358  
Fax +1 786 845 06 02  
info@schillerla.ch  
www.schillerla.ch



**Poland**  
**SCHILLER Poland Sp. z o.o.**  
PL-02-729 Warszawa  
Phone +48 22 8432089  
Fax +48 22 8432089  
schiller@schiller.pl  
www.schiller.pl



**Russia & C.I.S.**  
**SCHILLER AG Rep. office**  
125124 Moscow, Russia  
Phone +7 (495) 970 11 33  
Fax +7 (495) 970 11 33  
mail@schiller-ag.com  
www.schiller-cis.com



**Serbia**  
**SCHILLER d.o.o.**  
11010 Beograd  
Phone +381 11 39 79 508  
Fax +381 11 39 79 518  
info@schiller.rs  
www.schiller.rs



**Slovenia**  
**SCHILLER d.o.o.**  
2310 Slovenska Bistrica  
Phone +386 2 843 00 56  
Fax +386 2 843 00 57  
info@schiller.si  
www.schiller.si



**Spain**  
**SCHILLER ESPAÑA, S.A.**  
E-28230-Las Rozas/Madrid  
Phone +34 91 713 01 76  
Fax +34 91 355 79 33  
schiller@schiller.es  
www.schiller.es



**Switzerland**  
**SCHILLER-Reomed AG**  
CH-8953 Dietikon  
Phone +41 44 744 30 00  
Fax +41 44 740 37 10  
sales@schiller-reomed.ch  
www.schiller-reomed.ch



**Turkey**  
**SCHILLER TÜRKİYE**  
Okmeydani-Sisli - İstanbul  
Phone +90 212 210 8681 (pbx)  
Fax +90 212 210 8684  
sales@schiller-turkiye.com  
www.schiller-turkiye.com



**USA**  
**SCHILLER America Inc.**  
Doral, Florida 33172  
Phone +1 786 845 0620  
Fax +1 786 845 06 02  
sales@schilleramerica.com  
www.schilleramerica.com



# SCHILLER

The Art of Diagnostics

